

# CERTIFIED SURVEY MAP

LOCATED IN:  
 GOVERNMENT LOT 1 OF SECTION 28,  
 TOWNSHIP 34 NORTH, RANGE 30 EAST,  
 TOWN OF WASHINGTON, DOOR COUNTY,  
 WISCONSIN.

## Indian Point Road

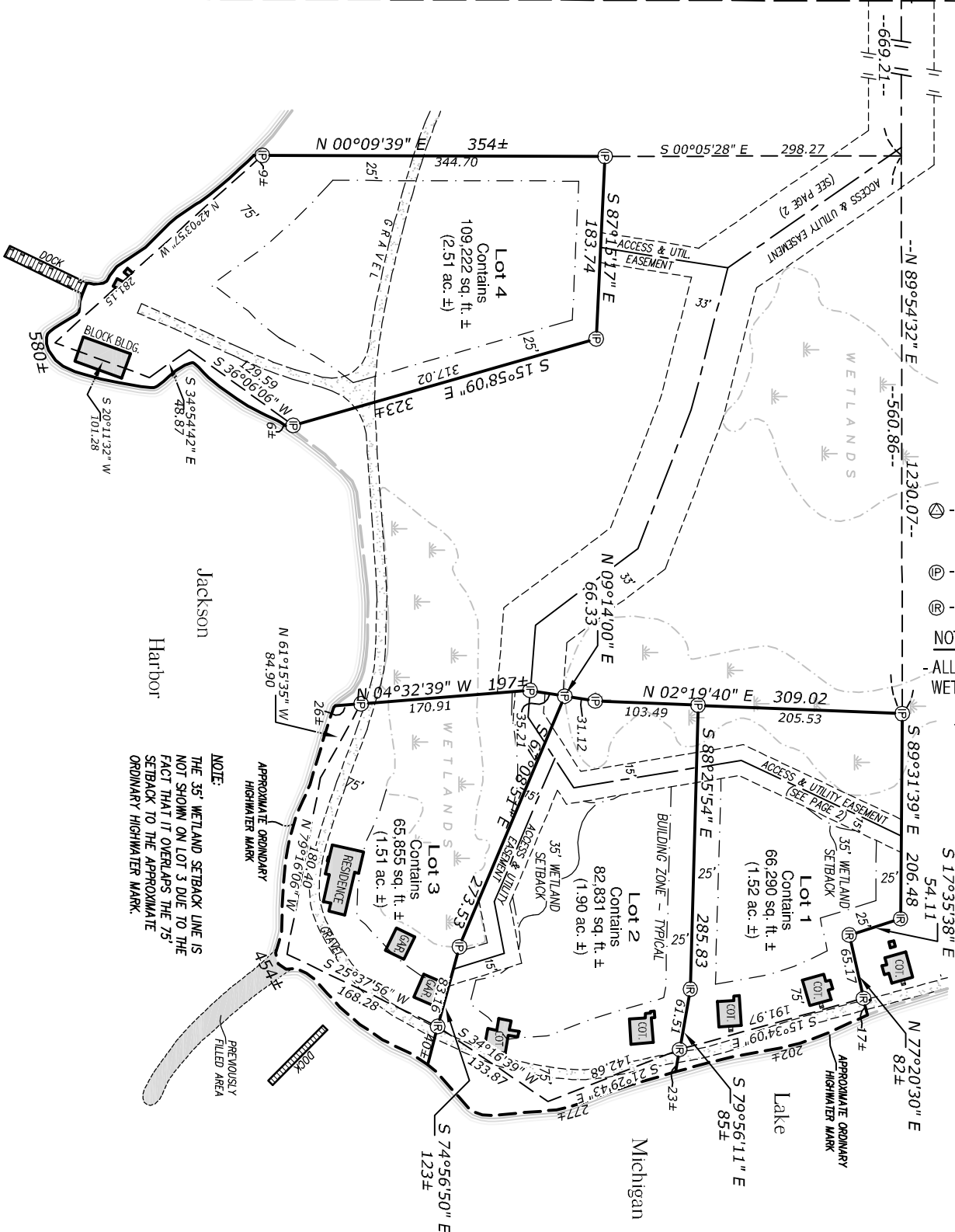

**NORTH**  
 1" = 150'  
**SCALE**

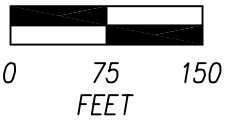

- ⊙ - DOOR COUNTY ALUMINUM MONUMENT
- Ⓢ - 1" SET IRON PIPE
- Ⓡ - 5/8" SET REBAR

**NOTE:**  
 - ALL AREAS SHOWN AS WETLANDS ARE UN-BUILDABLE.

**CAVEAT:**  
 Building zones depicted are based on building setbacks in effect at time of recording and should not be relied upon without first obtaining written verification thereof from the Door County Planning Department.

**NOTE:**  
 THE 35' WETLAND SETBACK LINE IS NOT SHOWN ON LOT 3 DUE TO THE FACT THAT IT OVERLAPS THE 75' SETBACK TO THE APPROXIMATE ORDINARY HIGHWATER MARK.