

ADD 36" Ø  
END SECTION

NOTES:  
- TYPICAL ZONE = 8,000 SQ. FT. 4,500 FT. OF DIFFERENTIAL.  
- 2,250 EMITTERS, 38 G.P.M. DISPOSAL.  
- 2 ZONES ACTIVATED AT EACH DOSE = 70 G.P.M.

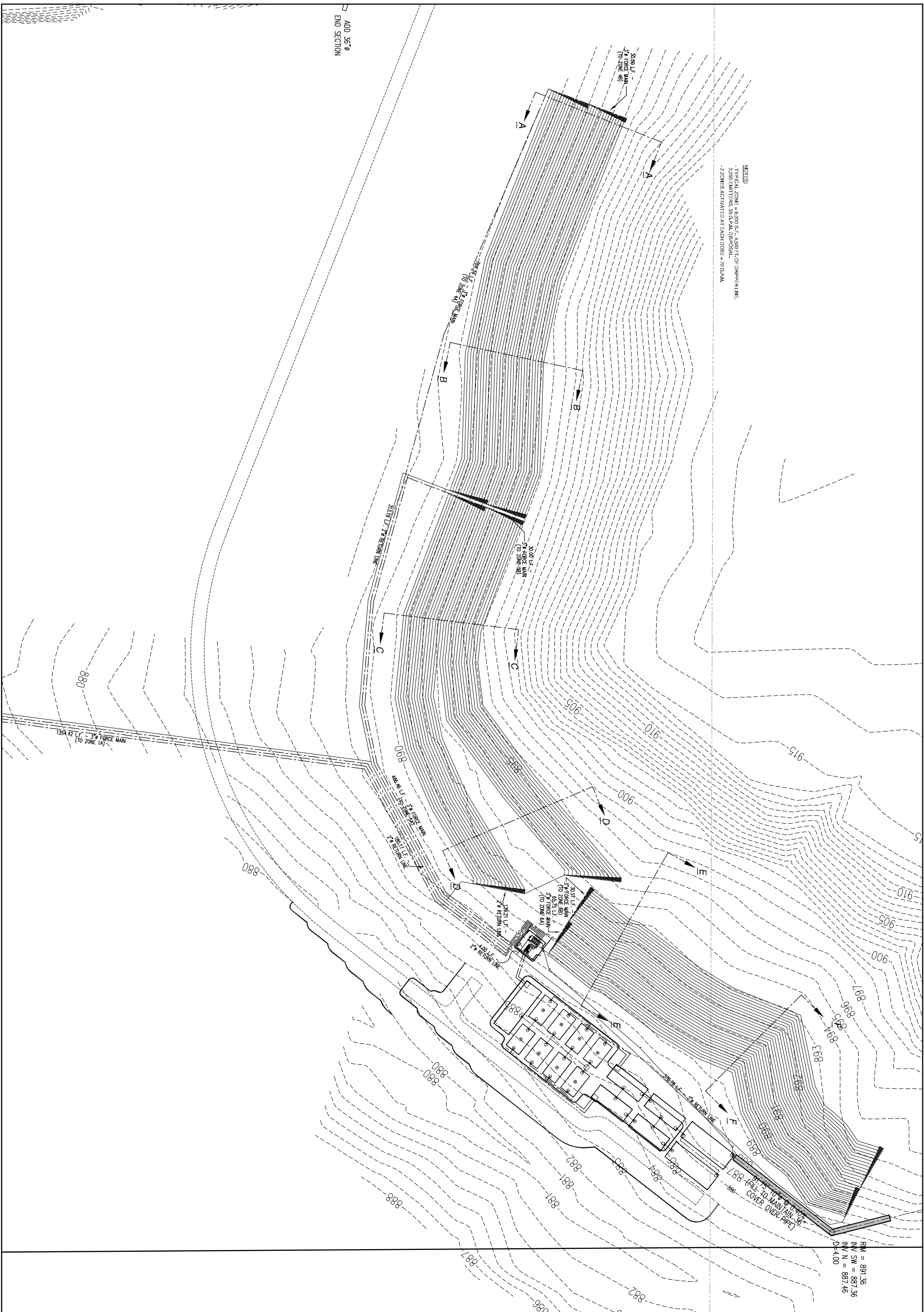

RM = 891.36  
INV SW = 887.36  
INV N = 887.46  
D=4.00

REUSE OF DOCUMENTS  
THIS DOCUMENT HAS BEEN DEVELOPED FOR A SPECIFIC APPLICATION AND NOT FOR GENERAL USE. THEREFORE IT MAY NOT BE USED WITHOUT THE WRITTEN APPROVAL OF BAUDHUIN INCORPORATED. UNAPPROVED USE IS THE SOLE RESPONSIBILITY OF THE UNAUTHORIZED USER.

**ZONE 4, 5, & 6  
SITE PLAN**

**WOODSIDE SPORTS COMPLEX**



55 S. 3RD AVENUE  
P.O. BOX 105  
STURGEON BAY, WI.  
54235  
PHONE: 920-743-8211  
FAX: 920-743-8217

DATE: MGM/LDWG	PLAN NAME: 21185-R2	DRAWN BY: D.P.V.B.
PROJECT DIRECTORY: MAUSTON REV 21185	DESIGNED BY: P.J.H.	DATE: 8-1-11
REVISED DATE:		JOB NUMBER: 21185
SCALE: 1" = 30'		