

CERTIFIED SURVEY MAP

LOCATED IN:
 THE N.E. 1/4 OF THE S.W. 1/4 AND
 THE N.W. 1/4 OF TH S.W. 1/4 OF SECTION 14,
 TOWNSHIP 12 NORTH, RANGE 22 EAST,
 TOWN OF BELGIUM, OZAUKEE COUNTY,
 WISCONSIN.

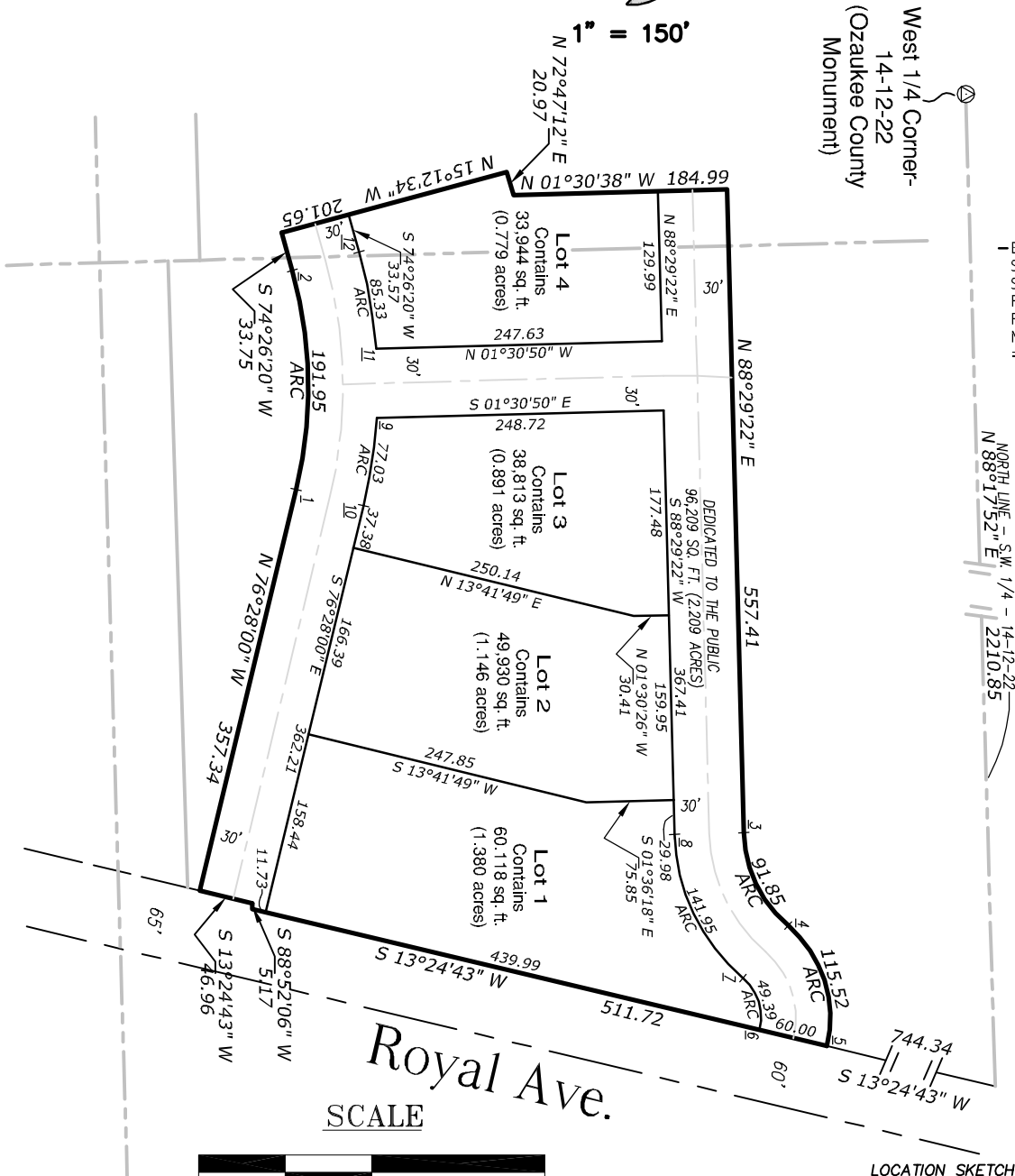

1" = 150'



- BEARINGS ARE BASED ON THE CONTROL SURVEY SUMMARY DIAGRAM FOR SECTION SURVEYS FOR THE TOWN OF BELGIUM, PUBLISHED BY SOUTHEAST WISCONSIN REGIONAL PLANNING COMMISSION. NORTH LINE - S.W. 1/4 - 14-12-22 - BEARING = N. 88°17'52" E.

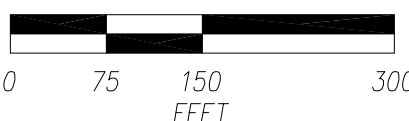

CURVE TABLE				
CURVE	RADIUS	INCL. <	CHORD BEARING	CHORD LENGTH
1-2	378.00	29°05'40"	S88°59'10"W	189.89
3-4	110.01	47°50'17"	N64°34'13"E	89.21
4-5	105.01	63°01'54"	N72°10'02"E	109.79
6-7	45.01	62°52'43"	S72°05'26"W	46.95
7-8	170.02	47°50'17"	S64°34'13"W	137.87
9-10	438.00	10°04'35"	N81°30'17"W	76.93
11-12	438.00	11°09'43"	S80°01'11"W	85.19

LOCATION SKETCH
 THE N.E. 1/4 AND N.W. 1/4 OF THE S.W. 1/4 OF SECTION 14-12-22

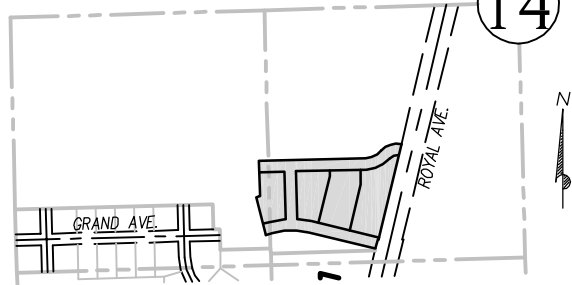

1" = 1000'